



# **5 ALIVE!**

**July/August 2024**

**FROM OPEN ARTS  
TRAIL FEATURES GREAT  
ELM ARTISTS (page 16)**

**News from  
Buckland Dinham, Chantry,  
Great Elm, Mells with Vobster and  
Whatley**

# A W CRAY LTD

General Builder  
Extensions and Renovations  
General Maintenance

Free Estimates

Tel: 01373 466514  
Mobile: 07813 252919

Email [acvc1@hotmail.com](mailto:acvc1@hotmail.com)

## READ AGRISERVICES LTD

WWW.READAGRI.CO.UK 01749 850258 STATION ROAD, WANSTROW BA4 4SY



 **Husqvarna**

**AUTO MOWERS  
IN STOCK**



**FREE INSTALLATION**

WITHIN 15 MILE RADIUS

CONSUMABLES NOT INCLUDED

CALL: 01749 850258

FREE NO OBLIGATION QUOTE - SITE VISIT

## FROM THE EDITOR

I'M AFRAID THE VERY WET WEATHER we're enduring in late June is all my fault – I decided to put the parasols out and as soon as I did that ... well, we haven't sat under them at all. Sorry folks!

And on the subject of gardens and gardening, we have amassed a huge number of flowerpots, large and small. I don't want to take them to the tip so if anyone wants any of them, let me know. We'll be away on holiday till July 4th (no, we're not coming back especially to vote – pure coincidence!) so email me any time after that. Contact info at the foot of this page. And if you're a burglar reading this, no, the house isn't empty while we're away. We have a live-in house/dog sitter.

Meanwhile, a big shout out to Brian Baxter for the front cover picture. Brian is one of four artists whose work is being featured in Great Elm as part of the Frome Open Arts Trail. There's more information in the Great Elm section of this issue.

That's about it from me for a couple of months. This issue is a joint one with August so you can relax knowing that I won't be hassling you until September. Have a great holiday – hope the weather's more summery than it has been. Oops, that's probably cursed it. Sorry! *Peter*

## JOTTINGS FROM A COUNTRY CHURCHYARD

AS I WRITE THIS IN EARLY JUNE to meet the early deadline the media has been almost wholly occupied with the 80th D-Day anniversary. And what an amazing group of 90- and 100-year-old men and women who survived that remarkable time we were privileged to see and hear.

**Editor:** Peter Corbett [mellsmag@hotmail.com](mailto:mellsmag@hotmail.com)

**Advertising:** Peter Corbett, 01373 466536, [mellsmag@hotmail.com](mailto:mellsmag@hotmail.com)

**Deadline** for September is **FRIDAY AUGUST 16<sup>TH</sup>** but do check!

**Printed by Frome Printworks 01373 800 300**

## CONTACTS

Mells Group of churches is currently in a vacancy. For any enquiries please contact the church warden in your parish. For weddings contact the benefice administrator, Mrs Catherine Brown, email [catmellsgroup@gmail.com](mailto:catmellsgroup@gmail.com). She works on Tuesday and Thursday afternoons.

### Church laymen and women Church wardens

Buckland Dinham Jenny Waller,  
07887 556936

Chantry Hazel Tovey 836384  
David Rawlins 836252

Great Elm Sally Rosa 07833  
900947

Mells/ Vobster Mrs Diana  
Sylvester 812386

Whatley Mrs K Gay 836175

### Parish council chairs and clerks

John Reckless 01373 461841  
Diane Sleight 07907 156735  
[parishclerk@bucklanddinham.org](mailto:parishclerk@bucklanddinham.org)

John Earl 01373 812450  
Joy Book 07704 584953

Andrew Bramston 01373 836513  
Rachel Nash  
[clerk.whatleyparishcouncil@gmail.com](mailto:clerk.whatleyparishcouncil@gmail.com)

### Roman Catholic Services

Mells: Sundays at 11.30am Frome: Saturdays 5.30pm.  
Wednesdays 11.30am Sundays 10.00am

**Somerset Councillor:** Philip Ham 01373 812152

### Others to be confirmed

Chantry and Whatley Francis Hayden 07970 839532

**Police:** PCSO Louise Perry, 07874 893777

But now, our group of churches is approaching its own D-Day – or rather P-Day (Priest in Charge) appointment. This, according to the proposed timetable, will take place in July, assuming there are some applicants for the post. Whoever he or she is I'm sure they will get a warm welcome and plenty of local support.

As I expect is reported in Chantry news section, we had a cake and plant sale in the church and churchyard on Saturday June 1st, organised by Jan and Andrew and some willing helpers. The weather was fine, following weeks of rain so it was a real gamble but we were blessed with enough sun to cheer but not roast all of us who manned the plant stalls. So many lovely healthy unusual or popular were kindly donated. And inside the church dozens of scrumptious cakes were sold whole or served sliced with tea and coffee and enjoyed at tables set around the open areas of the churchyard. A mist enjoyable and successful day, followed by a generous drinks and supper for the helpers at Jan and Andrew's. And around £500 was raised for the church community funds.

I had the great delight of a really close encounter with a red kite a few weeks ago. I was being driven back to Chantry from taking the 9.30 service at Whatley church when a large bird of prey which we thought was a buzzard swooped up from the road ahead where it had been about to retrieve a dead rabbit. But as it rose high above us the distinctive forked tail showed it to be a red kite. I was delighted to get such a close view, having only seen them high above, riding on air thermals. I hope the bird would manage later to gather up the rabbit without itself being hit by a car. However, a few minutes after arriving home, Paul, who had driven

**D HURLE PLASTERING**  
**General Plastering,**  
**Skimming, Dry Lining**  
**Daniel 07849 717702**  
**danielhurle@sky.com**

me and shared the sighting rang to say that on the way back to Whatley the kite had swooped down ahead of him and flown off with the rabbit. So I needn't have worried. One red kite had a good meal or, probably, provided breakfast for wife and children on nest.

I have had an invasion of jackdaws again this year on my bird feeders at about the same date as last year. Normally, I love to hear them quacking around on roofs or trees but just about now they tend to descend like a crowd of hooligans and take over the feeders. Usually, one clever one does a woodpecker act, clinging on and bashing out crumbs for this beneath. I have stopped refilling the feeders for a couple of weeks and that worked last year. Presumably as one food source dries up, they seek out somewhere else to raid. I hope this works this year as the many small birds have nestlings to feed now and need the extra food.

I read in the Mendip Times that although many bird species are in decline, as, sadly, many of us have noticed, goldfinches are prospering and increasing at this time. And a "birdy" friend said recently that he had seen many more of them lately, which is good. I have not been lucky enough to see one for several years although I always leave thistle heads and other seed heads in the orchard in hopes. But perhaps I just haven't been down there to watch at the right times?

## **The Gentleman Painter & Co**

**Top quality work guaranteed, but minus the radio blasting out Radio 1, swearing, cigarette smoke, constant tea drinking and associated annoyances**

**We are a team of five, myself and four women. Interior and exterior decorating work done as well as plastering, guttering and carpentry**

**Project Management and Coordination -  
excellent local references**

**marc@marcpeel.com**

**[www.thegentlemanpainter.com](http://www.thegentlemanpainter.com)**

**Call Marc on 01373 813861 or 07899 900077**

As I don't take a newspaper, a dear old friend sends me cuttings of anything in the wildlife or animal line that she thinks will interest me. I often find these informative or inspirational and occasionally amusing. One such was about an elderly pony who called daily at his local pub for a drink of Guinness. That reminded me of our old goat, Peggy, who we had for many years "back home". When she became really old and frail and even went off her food, the vet said he couldn't do much for her. "Nothing really wrong, just old age. Try and tempt her to eat," he said. "Even try a spot of Guinness. Might help." And didn't it just! We offered it tentatively, pushing the bottle into the side of her mouth where goats have no teeth. And, my goodness, teeth or not she practically ate the bottle and all. And dear old Peggy lived for almost another year with her daily half bottle of Guinness to supplement her regained appetite. Oh dear, I've gone off sideways again. And I haven't mentioned the churchyard – a swaying field of white moon daisies in the wild area and green carpeted around the mossy old gravestones. We are so fortunate that it's so well loved and cared for.

**GIVINO**  
GIN & WINE

- 400+ Wines
- 60+ Vegan Wines
- 30+ Fortified Wines
- 40+ Gins
  - Christmas Gifts
  - Tastings & Tapas

Gin | Wine Hampers

Tuesday - Friday 10am - 5.30pm | Saturday 10am - 4pm  
WWW.GIVINO.CO.UK 0330 056 2995

R28 Marshall Way, Commerce Park, Frome, BA11 2FE  
Follow directions from the Budgens roundabout.

**MELLS BARN**  
FOR ALL FUNCTIONS

Parties - Receptions - Meetings  
Kitchen facilities - Parking -  
Stage Area - Garden  
For bookings details contact  
**Helen on 01373 812498**

**Forget-me-not**  
• GARDENING SERVICE •  
Weeding, pruning, planting,  
fence painting, etc

01373 464416 07890 850465

## Church services in July

	7 <sup>th</sup> July	14 <sup>th</sup> July	21 <sup>st</sup> July	28 <sup>th</sup> July	4 <sup>th</sup> August
<b>Chantry</b>		11am: Matins Vel Rawlins	11am Holy Communion David Clark	11am: Holy Communion Martin Weymont	10.00am Group Service: Holy Communion David Clark
<b>Great Elm</b>			9.30am: Holy Communion Robin Isherwood	9.30am Informal Service Richard King	
<b>Mells</b>		9.30am Holy Communion David Gatcliffe		9.30am Morning Prayer Janet Cauldwell	
<b>Whatley</b>	10.00am Group Service: Holy Communion David Gatcliffe	9.30am: Matins Hazell Towey		9.30am Holy Communion	

## Church services in August

	4 <sup>th</sup> August	11 <sup>th</sup> August	18 <sup>th</sup> August	25 <sup>th</sup> August	1 <sup>st</sup> September
<b>Chantry</b>	10.00am Group Service: Holy Communion David Clark	11am: Matins Vel Rawlins	11am Holy Communion David Clark	11am: Holy Communion Too	
<b>Great Elm</b>			9.30am: Holy Communion Robin Isherwood	9.30am Informal Service Richard King	10.00am Group Service: Holy Communion David Clarke
<b>Mells</b>		9.30am Holy Communion		9.30am Morning Prayer Janet Cauldwell	
<b>Whatley</b>		9.30am: Matins Hazell Towey		9.30am Holy Communion David Clarke	



## Hardington Vale Church Services – JULY 2024

DATE	TIME	SERVICE
<b>Monday 1 July</b>	9.00 am	<b>Norton St Philip</b> , Morning Prayer
<b>Tuesday 2 July</b>	11.00 am	<b>Rode Chapel</b> , Ecumenical Holy Communion
<b>Wednesday 3 July</b>	8.30 am 5.00 pm	<b>Hemington</b> , Morning Prayer <b>Rode Chapel</b> , Informal Prayer
<b>Thursday 4 July</b>	6.00 pm	<b>Norton St Philip</b> , Silent Prayer
<b>Sunday 7 July</b>	9.00 am 10.30 am 11.00 am 5.00 pm	<b>Norton St Philip</b> , Informal Breakfast <b>Rode</b> , Holy Communion <b>Laverton</b> , Holy Communion <b>Rode</b> , Chapel, Meeting Place
<b>Monday 8 July</b>	9.00 am	<b>Norton St Philip</b> , Morning Prayer
<b>Tuesday 9 July</b>	5.00 pm	<b>Tellisford</b> , Evening Prayer
<b>Wednesday 10 July</b>	8.30 am 5.00 pm	<b>Hemington</b> , Morning Prayer <b>Rode Chapel</b> , Informal Prayer
<b>Thursday 11 July</b>	6.00 pm	<b>Norton St Philip</b> , Silent Prayer
<b>Sunday 14 July</b>	10.30 am	<b>Norton St Philip</b> , United Holy Communion
<b>Sea Sunday</b>	11.00 am	<b>Buckland Dinham</b> , Iona Service
<b>Monday 15 July</b>	9.00 am	<b>Norton St Philip</b> , Morning Prayer
<b>Wednesday 17 July</b>	8.30 am 5.00 pm	<b>Hemington</b> , Morning Prayer <b>Rode Chapel</b> , Informal Prayer
<b>Thursday 18 July</b>	6.00 pm	<b>Norton St Philip</b> , Silent Prayer
<b>Sunday 21 July</b>	9.00 am 10.30 am 10.30 am 11.00 am 11.00 am	<b>Farleigh Hungerford</b> , Morning Worship - bcp <b>Rode</b> , Holy Communion <b>Norton St Philip</b> , Informal Worship <b>Laverton</b> , Matins <b>Buckland Dinham</b> , Holy Communion
<b>Monday 22 July</b>	9.00 am	<b>Norton St Philip</b> , Morning Prayer
<b>Tuesday 23 July</b>	5.00 pm	<b>Tellisford</b> , Evening Prayer
<b>Wednesday 24 July</b>	8.30 am 5.00 pm	<b>Hemington</b> , Morning Prayer <b>Rode Chapel</b> , Ecumenical Informal Prayer
<b>Thursday 25 July</b>	6.00 pm	<b>Norton St Philip</b> , Silent Prayer
<b>Sunday 28 July</b>	9.00 am 9.00 am 10.30 am 11.00 am 5.00 pm	<b>Tellisford</b> , Holy Communion <b>Rode</b> , Contemplation & Coffee <b>Norton St Philip</b> , Holy Communion <b>Laverton</b> , Matins <b>Buckland Dinham</b> , Evening Service
<b>Monday 29 July</b>	9.00 am	<b>Norton St Philip</b> , Morning Prayer
<b>Wednesday 31 July</b>	8.30 am 5.00 pm	<b>Hemington</b> , Morning Prayer <b>Rode Chapel</b> , Ecumenical Informal Prayer

**As we went to press, the August schedule of services in the Hardington Vale group was not yet available.**

So, see you in September. September? Wow! Where will summer have gone? I hope all who take holidays have enjoyable ones and those who stay at home don't work too hard. Gardens are for relaxing in, too. Enjoy the blessings of summer!

*Hazell.*

## **ROUND AND ABOUT**

### **KILMERSDON GARDENERS - PROGRAMME FOR THE REST OF THE YEAR**

July 10th, Brian Jacques, Exotics Outdoors and your best potted plant competition, (indoor or outdoor but must have lived with you for six months); August, garden visit tba, August 18th Writhlington Flow Show and KG plant sale; September 11th, Sam Ross, Saving Seeds for Loca Biodiversity; October 9th, Suz Adicott, Root Connections; November 13th, Eileen and Jacky Avon, Re-Wild Chew, Garden by Garden; December 11th, Christmas Choice; January 8th, Neil Ross, Garden Disasters; February 12th AGM.

## **BUCKLAND DINHAM**

### **THE BUCKLAND DINHAM ANNUAL VILLAGE GATHERING (AKA ANNUAL PARISH MEETING)**

Thank you to all who came along to this meeting which moved on at pace with lightning talks from representatives of all village groups, including The Bell, giving interesting information and some amusing anecdotes regarding their organisations.

We also heard about those affected by the recent flooding in the village and the need to implement an emergency plan in the near future.

The Parish Plan group imparted initial survey results and the winner of the Gar prize draw attached to the survey was announced - congratulations to Lucy Greer.

The Parish Council hosted this event supplying delicious sandwiches, nibbles and wine and the meeting ended with a convivial atmosphere rounding off a lovely summer evening at this popular community annual event.



# Bell Inn at Buckland

## Traditional Pub and Camping Field

- Family Run Pub
- Homemade Meals
- Vegans & Vegetarians Catered for
- Local and National Ales, Lagers and Ciders
- Serving Jeremy Clarksons Hawksstone Lager and Cider!
- Dog Friendly
- Camping Field
- Beer Garden
- Large Car Park
- Picturesque Views
- Tents and Vans
- Warm Shower
- Washing up Sink
- 24 Access Toilet

Located near  
Frome, Somerset

Contact us:

Tel: 07990451627

[inn@bellinnatbuckland.co.uk](mailto:inn@bellinnatbuckland.co.uk)

[www.bellinnatbuckland.co.uk](http://www.bellinnatbuckland.co.uk)

[@bellinnatbuckland](https://www.instagram.com/bellinnatbuckland)



## BUCKLAND BUDDIES

The **Buckland Buddies** meeting on June 4th in the Village Hall was a fun time with all members entertained and treated to a very informative and interesting evening.

Debs Marrison-Wood came with many beautiful 'fascinators' she had made, and each member had one placed on their respective heads. She then told us how they were made, passed around many items for us to feel and I think all of us were quite amazed at not only the skill she had, no stitches showing, but her imagination to come up with the ideas. Her hats and fascinators are either for sale or hire and many have been seen on the television at Royal Weddings, Ascot etc. I for one will be paying more attention to the hats rather than the people or horses when next watching these types of events.



The next meeting is on **July 2nd** in the Village Hall from 7.30. No speaker this month but on **August 6th** we plan to have a skittles evening. This will be an "open evening" for husbands and friends

and any new prospective members to come along to either play or just to show their support.

For further details please contact Sue Simenton on 01373 472316 **after July 10th.**

### SHORT MAT BOWLS

We were delighted that two new members joined us on May 29th and really enjoyed themselves. It proved to me that some people do actually read our 5Alive so thank you to all who do!

*Jill Wright*

## CHANTRY

### CHANTRY CHURCH

An advance notice of the Harvest Festival Service, this will be held on Sunday September 15th at 6.00pm. All welcome we look forward to seeing you all.

**candlelightcare**

A family run and owned company offering domiciliary and live-in care to keep you safe and independent within your own home, as and when you need it.

**Call 01225 776000**

Covering Dorset, Somerset, Wiltshire and East Sussex.

**www.candlelightcare.co.uk**

3 Manor Farm Offices | Corsley | Wiltshire | BA12 7QE

CELEBRATING  
**35**  
1988 - 2023

TOP  
**20**  
HOME CARE  
UK  
AWARDS

As in the past we would like donations of tinned and dried goods to be given to the Frome Food Bank. In other years we have been pleasantly surprised by the fantastic generosity of this small village and look forward to receiving just as much this year. It really helps those who are struggling to know that they are able to get some food to feed their families. We will remind you of the date in the September issue. The service will be followed by a 'bring and share supper' at Birdshadows courtesy of Mrs H Tovey.

	Maintenance	
Date	Flowers	Cleaning
06-07-24	Val	Sue
13-07-24	Val	Sonia
20-07-24	Hazel	Sue
27-07-24	Laureen	Dolly & Val
03-08-24	Val	Clare

### PLANT AND CAKE SALE

What a fabulous day we had for the plant and bake sale in Chantry. So many baked cakes, grew plants, brought bunting, helped set up, sell plants, and tidy up, or came just to shop. (Most important!). We had residents and their friends, of Whatley, Chantry



## Emma Hancock

Colour expert specialising in lived-in balayage and blondes. Mobile and in-salon services available

07429 046829

The Loft, 1 Vicarage Street | Frome

[emmalivedinbalayage@gmail.com](mailto:emmalivedinbalayage@gmail.com)

[emmalivedinbalayage.com](http://emmalivedinbalayage.com)

Facebook & Insta - @emmalivedinbalayage



and from much further afield...some just in cars passing by, others like Ross and family came up from Exeter with plants to sell - that's family support for you! We even had our son Chris and very pregnant daughter in-law join us from Bristol who went into labour the next day! (I'm sure you'll join me in congratulating them on their baby girl Elodie). The valiant team who served teas, coffee and cakes were busy all day and we even had a late surprise of Mr Treats ice cream bike. A massive thank you to all. We raised £540 - both

Property and Building Maintenance

**M.A.Stock**

07801 355384 01373 672090  
[malcstock@yahoo.co.uk](mailto:malcstock@yahoo.co.uk)

Painting Interior and Exterior  
Paths, Patios, Fencing, Brick and Stone  
work including Building and Repairing  
Walls, Roofing and Roof Repairs, Hard  
Standings, Chimney Works including fitting  
Cows and Re-pointing and many other little  
jobs you need doing  
Free quotations  
£1million cover of Public Liability Insurance



**LASTING POWER OF ATTORNEY  
(LPA's)**

For information, preparation (if  
required) & registration on LPA's  
Contact: Tim Seviour t/a LPA's Direct

Tel: 01761 232097  
Mobile: 07486 434193  
E-Mail: [tim.seviour123@gmail.com](mailto:tim.seviour123@gmail.com)

**LOCAL BED AND  
BREAKFAST**

**THE OLD SUN B&B  
WHATLEY, BA11 3LA**

**CHRIS 07974 695166**

**Do you need a  
Plumber? Call**



**PAUL ANTELL  
PLUMBING**

**07890 366832  
01373 467427**

Professional, Reliable, Friendly & Local  
[paulantellplumbing@talktalk.net](mailto:paulantellplumbing@talktalk.net)  
[www.paulantellplumbing.co.uk](http://www.paulantellplumbing.co.uk)



**Pest Solutions  
South West**

**Solving all domestic and commercial  
pest issues**

Call or message us for a free quote!  
07917 638450

Find us on Facebook @PestSolutionsSouthWest  
Expert pest solutions for over ten years

villages benefitting from the event for their individual projects. Congratulations to everyone!

### **Meet the author**

A rare and exciting opportunity to meet a local author here in our community hub (church)

Holy Trinity will host Michael Tasker Philips who lived in Chantry Lodge (entrance to The Chantry) and wrote much of the first of his trilogy: 'Grace'.

Set in wartime Britain, it tells the story of a little orphaned girl who has amnesia, and is believed by her adoptive mother to be her own daughter who had drowned some years before.

Grace grows up in a family of ambiguous feelings, saved only by her relationship with their Indian servant, and later, a love triangle. Her parents are preoccupied with their secret wartime work. Grace knows that a piece of paper locked in her father's desk may hold the answer to who she really is.

Come and meet Michael and find out more about his time here in Chantry and what inspired him to write this book.

Grace can be purchased at Stripy Duck Bookshop, Bruton, Hunting Raven in Frome, or online at [ArchetypeBooks.net](http://ArchetypeBooks.net) or Amazon



**JK HAMBLIN**  
Glazing Solutions - Window Care - Handyman Services

- All Styles Of Glazing • Mirrors • Boarding-Up Service
- PVC Windows & Doors • PVC Fascias, Gutters & Soffits windows,
- Conservatory & Guttering Cleaning • Pressure Washing Cleaning Service
- Fencing & Sheds • Lawn Maintenance

**07877 858912**  
Email: [jasonkhamblin@hotmail.com](mailto:jasonkhamblin@hotmail.com)



## GREAT ELM

### GLEBE HOUSE TEA PARTY

There will be a tea party in the garden at Glebe House, next door to the church on Sunday, July 21st to tie in with celebrating St Mary Magdalene, our patronal saint. Starting at 3.30pm we hope for some good warm weather for everyone to enjoy the garden and possibly a game of croquet on a mown but unmanicured lawn!

The swimming pool will be open for anyone who would like to swim. All children must be supervised by an adult. There are no changing facilities as such although toilet access in the house will be available.

### JUNEFIELD, GREAT ELM, BA11 3NY 01373 812366

SATURDAY JULY 6th– SUNDAY JULY 14th, from 11.00am – 5.00pm daily  
Opening for the third year running, ARTHAUS is a “must see” part of Frome Open Art Trail.

Comments from last year’s visitors: “Exciting” “Difficult to better” “Inspiring” “Glorious”.



### NOW OPEN

Serving Moorish Tapas in our newly refurbished restaurant and stunning garden.

Thursday - Saturday 6pm until 11pm

f @thehighpavement  
@thehighpavement  
e: hello@thehighpavement.co.uk

to book: 07967 222682

Brian Baxter's watercolour wildlife painting, occasionally (and this month, too!) to be seen on the front cover of this magazine, are augmented by abstract collages and his ceramics in the Japanese and Korean traditions. Held in many public and private places, his paintings are also part of the Parliamentary Collections.

Cath Bloomfield, BA Hons Ceramics, is especially renowned for inventive print and collage works and it is these which she contributes to this exciting show. Jennifer Douglas, presents imaginative ceramic sculptural forms in stoneware. She has worked with clay for over 20



# ARTHAUS GREAT ELM



CERAMICS, PAINTING, COLLAGE, SCULPTURE, PRINT  
 JUNEFIELD, GREAT ELM, BA11 3NY  
 Open daily 11am - 5pm / 01373 812366

FROME OPEN ART TRAIL  6 - 14 JULY  
 VENUE 5 [frome-open-art-trail.co.uk](http://frome-open-art-trail.co.uk)



**MARTIN HALE**  
**CARPENTER AND JOINER**  
**PROFESSIONAL**  
**CARPENTRY SERVICES**  
**INTERIOR/EXTERIOR WORK**  
**RENOVATION AND**  
**MAINTENANCE**  
 01225 762496 07768838757  
**[martin.hale27@gmail.com](mailto:martin.hale27@gmail.com)**

## Coffee with an Architect?

Thinking about a project?

An Architect with over 20 years' experience and a genuine love of historic buildings and coffee, I would be happy to meet and discuss your plans and ideas. For a free initial chat please contact:

Anna Hammond  
 BA DipArch MSc ARB  
 e: [annahammond@ymail.com](mailto:annahammond@ymail.com)  
 m: 0772 941 1360  
 t: 01373 834439



years since studying ceramics at art college. Well-known as an accomplished printmaker, she provides popular courses in a variety of media for Frome Community Education.

Lynn Baxter holds a BA Hons in Fine Art, and shows abstract paintings, collages and ceramics. Alongside these are her small sculptures for indoor settings with larger-scale works presented in the sculpture court.

The gallery, house and gardens are open for the run of the show. All are welcome.

## **MELLS WITH VOBSTER**

**MELLS PARISH COUNCIL (full minutes can be found at [mellsparishcouncil.org.uk](http://mellsparishcouncil.org.uk))**

**Notes of meeting held on Tuesday June 11<sup>th</sup> 2024**

### **PUBLIC PARTICIPATION:**

Quarry & cement lorries on Holes Lane: Residents raised concerns regarding the number of heavy vehicles using Holes Lane. The vehicles are causing damage to boundary walls and

### **GREAT ELM VILLAGE HALL**

Seating for 60 people  
Fully equipped kitchen  
Parking on the green  
From £5 per hour  
(heating extra)



Enquiries to Jim Duffus - Tel: 07794496727  
email: [jimduffus@hotmail.co.uk](mailto:jimduffus@hotmail.co.uk)

## Kick-start your career at Whatley



Apprentices play a vital role in the success of our business, and we are seeking energetic, open-minded individuals to join our Whatley quarry team this autumn.

We are looking for two craft Mechanical Engineering apprentices to join our structured apprenticeship programme, offering a salary of between £16,000 and £18,000 plus benefits. Earn while you learn and develop the skills needed for a rewarding career with a leading supplier of construction materials.

To express your interest email us at: [whatley.quarry@hanson.com](mailto:whatley.quarry@hanson.com)



making it incredibly dangerous for anyone walking/cycling in the area. Cars are frequently having to pull into resident's driveways to allow the lorries through or the lorries are having to back up to the crossroads to help alleviate the congestion which can last for over 20 minutes. Clerk to contact Highways, Marshalls and the quarry to see if movements down the road can be reduced. The Estate will look at cutting back the overhanging trees which are causing vegetation to accumulate on the highway.

**Mells Fete:** This was a great success and brought the community together although it only just broke even. The organisers are looking at running the event for two years then having a year off. They are also looking at the possibility of including the Recreation Ground to help raise funds for it. Somerset Highways has confirmed that pedestrians should not be charged to access a highway. It would be acceptable to request a donation or if it is preferred that a fixed fee is charged, this could be done via another access point that is not on the Highway.

**SOMERSET COUNCIL - COUNCILLOR'S REPORT:**

**Redundancies update:** In total 201 applications for voluntary redundancy have been accepted by Somerset Council at a total cost of £12.8m with an expected ongoing wage bill reduction of £8.2m. The Council needs to

<b>Buckland Dinham Village Hall &amp; Millennium Gardens</b>	
A huge hall seating 80 people with stage and fully equipped kitchen. Large enclosed gardens with fine views. Two cosy upstairs meetings rooms each available at £5.00 an hour.	<b>£9.50 per hour</b> <b>FREEWiFi</b>
<b>hicks3920@gmail.com</b>	<b>BOOKINGS SUSIE HICKS 01373 485099</b>



**LOUISE BIRO**

CHIROPRACTOR

**NOW PRACTISING AT THE BARN, MELLS**

**FRIENDLY, PROFESSIONAL CHIROPRACTOR WITH  
OVER 12 YEARS EXPERIENCE**

**HANDS ON TREATMENT SUITABLE FOR ALL**

**BACK/NECK PAIN~ PREGNANCY~ SPORTS  
INJURIES~ POOR POSTURE...  
FREE SPINAL CHECKS**

**CALL: 07816 526077  
[LOUISEBIRO@GMAIL.COM](mailto:LOUISEBIRO@GMAIL.COM)**

**GOC REGISTERED, BUPA APPROVED**

**£5 OFF INITIAL ASSESSMENT**

**West**  
**Country Handyman**

*For all your general  
property maintenance  
& gardening jobs*

**Call  
Hadyn West**

*[www.westcountryhandyman.co.uk](http://www.westcountryhandyman.co.uk)  
[hadynwest@me.com](mailto:hadynwest@me.com)  
07854 536577*



**SOMERSET  
EAR WAX  
CLINIC**

- ◊ **Ear wax removal by irrigation**
- ◊ **Ear check prior to Audiology**
- ◊ **Fully trained and experienced**

**Sister Teresa Munro RGN**

*Quality Care Commission Registered*

**07962 106 045**

**[teresamunro@hotmail.co.uk](mailto:teresamunro@hotmail.co.uk)**

Frome Medical Centre, Enos Way,  
Frome BA11 2FH

**GILSTONE CORBETT  
ACCOUNTANCY**

Professional accountancy  
services for businesses in  
Somerset and the West

**Sara Corbett**

Gilstone Cottage, 3 Bethel Place,

Buckland Dinham

Frome BA11 2QL

07885 724076

(new phone number)

[sara@gilstonecorbett.co.uk](mailto:sara@gilstonecorbett.co.uk)

**Contact us now!**



YMI ZIMMERMANN

Shiatsu Therapist

Shiatsu is a physical therapy and a form of massage. It encourages a deep sense of relaxation and well-being.

Shiatsu can support a wide range of physical and emotional conditions.

07446100413

ymizim@gmail.com

ymi-zimmermann.square.site

Somerleaze Farm, Murtry BA11 3NR

**YOU COULD BE  
USING THIS SPACE  
TO PROMOTE YOUR  
BUSINESS**

**GET IN TOUCH WITH  
PETER CORBETT  
01373 466536.**

**MELLSMAG@  
HOTMAIL.COM AND  
HE'LL GIVE YOU ALL  
THE INFORMATION  
YOU NEED!**

**huttonbrown**  
painting & decorating  
established family company

OUR SERVICES:

Period and heritage  
Dustless sanding  
Spray / brush finish  
Wallpaper hanging  
UPVC windows

WHY CHOOSE US:

50 years of experience  
Unrivalled quality  
Highest level of finishing  
A\* communication

Call John: 07711 657170 or visit  
huttonbrowndecorating.com

## The Weatherproof Window Company

- Renovation
- Replacement
- Draught-proofing
- Small Repairs
- Replacement cords, pulleys,  
handles, weights, glazing

All types of sash & wooden windows  
Suitable for Listed Buildings

Fleecemill Cottage, 1 The Steps,  
Buckland Dinham, BA11 2QR.

Tel: 01373 474637 Mobile: 07929  
938419 (Ian Gallagher)

[www.weatherproofwindows.co.uk](http://www.weatherproofwindows.co.uk)

reduce the number of staff by approximately 25%. The Council has launched a 45-day consultation on restructuring with those receiving compulsory redundancy leaving the authority between November 2024 and March 2025.

**General Election Voter Registration:** For residents who have recently turned 18 or just moved home, it is important to act to ensure that they are registered to vote in the General Election. The deadline to register is midnight on Tuesday June 18th. Applications can be made on line at [www.gov.uk/register-to-vote](http://www.gov.uk/register-to-vote) The deadline to apply for a postal vote is 5.00pm Wednesday June 19th. Those who are registered to vote at the polling station but do not have an accepted photo ID can apply for a Voter Authority Certificate before the deadline at 5.00pm on Wednesday June 26th via: [www.gov.uk/apply-for-photo-id-voter-authority-certificate](http://www.gov.uk/apply-for-photo-id-voter-authority-certificate) The deadline to apply for a proxy vote is 5.00pm on Wednesday June 26th.

**Safe disposal of small gas canisters:** Due to the increasing number of gas canisters being put out with recycling, crews have had to manually check recycling ahead of the automated sorting process to avoid fires. The Bright Blue Bag can be used to recycle empty aerosol bottles but should never be used to dispose of gas canisters. Gas canisters must be taken a local household recycling site.

**Road surface dressing:** Somerset Council's new partner Kiely Bros are launching a programme of road repairs across the County's network this month. Details of this year programme can be found at





<https://www.somerset.gov.uk/roads-travel-and-parking/surface-dressing/>

**Volunteer to help Home Library Service Users:** The Home Library Service (HLS) is looking for people who can lead teams of volunteers in Bridgwater, Wellington, Yeovil, Frome, Chard and Crewkerne. The HLS is free and available to anyone who cannot visit a library in person. The Lead Volunteers liaise with Somerset Libraries, keep in touch with local volunteers and arrange cover for sickness, and use their local knowledge to support customers and the Home Library Service

### **MATTERS ARISING**

**Barn lease:** Cllr Earl reported that the 30 year lease on the paddock is nearly finalised. Once in place, the money ring fenced to upgrade the car park, which includes a path for wheelchairs, will be released to start those works.

**Old GPO box on verge – Leigh road:** Openreach to remove it.

**Trees overhanging telephone lines – Little Green:** An Openreach engineer has visited the site but the outcome is unknown.

**Quarry noise:** The noise levels have been much better recently but this is due to the wind going in a northerly direction. Cllr West mentioned that he did not think that some of the noise was due to drivers changing gear as they come up the steep face as the lorries are automatic. This will be investigated further. The quarry is thinking about putting CCTV cameras on the viewing platform as there has been some vandalism.

### **HIGHWAY AND FOOTPATH ISSUES:**

**Overgrown bush by Honeysuckle Cottage, Vobster:** Highways has visited the site again and correspondence will be forwarded to the owner via the letting agent.

**Fast traffic by Claveys Farm:** Clerk has contacted Highways regarding the installation of camera signs but has not received a response yet.

**Public path diversion order – FR10/4, FR10/5 & FR10/6:** No objections.

## ITEMS TO REPORT / ITEMS FOR NEXT AGENDA

**September meeting:** The clerk is away for the September meeting so it was agreed to cancel it.

**Overgrown vegetation near junctions:** Many thanks were extended to Mark Jones who has strimmed several areas near junctions around the village.

**Lock up:** The Estate will see if anything can be done to improve the appearance.

**Street lights – Longfield:** Cllr Seewooruttun has been in contact with Somerset County and National Grid to get the lights repaired.

**DATE OF NEXT MEETING:** Tuesday July 9th 2024 at 7.15pm in the Barn

Joy Book, Clerk, Tel: 07704 584953, Email:  
parishcouncils.frome@gmail.com

## WHATLEY

### ST GEORGE, THE NEW COMMUNITY HUB FOR WHATLEY

By the time we get July/August edition of 5Alive Whatley will have enjoyed the celebration of the refit of St George into a new community hub. So many people have worked hard to make this possible, but our biggest thanks go to St. George Parochial Church Council. They have, for many years, 'discussed' with planners, church authorities and service providers with determined foresight in order to make this space the most effective and adaptive as possible for village use.

We owe a debt of gratitude to those who generously bequeathed money to the church in their wills, Jim Wykes, Muriel Baber and Donald Baber. Their love of the church and of Whatley will be commemorated in this new community space for many more generations.

We also thank those who have formed a committee to lead our future events. It augurs well for our community spirit that the new team, chaired by Lizzie Dekkers, are mostly relatively new to Whatley. Thank you for taking on the community life that has been part of Whatley for so many generations.

The builders have finished! The church has been given a good spring clean by Mary Scott and Judy Boorer, so now we can resume our printed

rota: this month Pippa Witt, (July 6th) Katie Gay (13th) Jenny Norris (20th) and Alice Kettle (27th)

Thanks again to Paul Gay who had a plant stall at the recent fundraiser in Chantry churchyard. He raised £100 for church funds while giving numerous plants the opportunity to flourish in our gardens! It indicates the new way for the parishes of Whatley and Chantry to work together for the benefit of both villages.

The joint villages also have a book club, enjoyed by many of us, but if you are not, and would like to be included on the group email list please let us know. We meet at varying times and places to make sure no-one is excluded because of inconvenient timing. We choose our books from a wide range of genres. All welcome.



**SUNLIGHT**  
WINDOW CLEANING

- ✓ Windows
- ✓ Gutters
- ✓ Fascias
- ✓ Soffits
- ✓ Solar panels
- ✓ Patios
- ✓ Driveways
- ✓ Cladding
- ✓ Signs

☎ 07739 189 180  
✉ [sunlightwindow8@gmail.com](mailto:sunlightwindow8@gmail.com)  
🌐 [sunlightcleaning.co.uk](http://sunlightcleaning.co.uk)

**SPECIAL OFFER** Receive a **free window clean** with every gutter clean and fascia soffit gutter wash.

**— JUST GRENADA —  
COLLECTION**

OUR HOLIDAY  
DESTINATIONS

GRENADA • ANTIGUA  
TOBAGO • BEQUIA  
SAINT LUCIA • BARBADOS  
ST KITTS & NEVIS  
SLOVENIA

CALL OUR EXPERT TEAM  
BASED IN MELLS

**01373 814214**

[www.justgrenadacollection.co.uk](http://www.justgrenadacollection.co.uk)  
[justgrenadacollection@caribtours.co.uk](mailto:justgrenadacollection@caribtours.co.uk)

**TO LET - THIS SPACE!  
YOU COULD BE USING IT TO PROMOTE YOUR  
BUSINESS.**

**FOR MORE INFORMATION CONTACT PETER CORBETT**  
[mellsmag@hotmail.com](mailto:mellsmag@hotmail.com)

**Ian Chapman**  
**CHIMNEY  
SWEEP**



**HETAS Registered**

- Wood/fuel stoves
- Open fires
- Sweeping & servicing

**Text or call Ian on**  
**07976 880267**  
**Keep warm - stay safe!**

**MELLS AUTO  
REPAIRS**

**Diagnostics,  
Engine Repair,  
Clutches, Cambelts,  
Servicing, Air Con,  
Auto Electrical**  
**mellsautorepairs**  
**@yahoo.com**  
**07716460079**  
**Unit 16, Mells Pit Works,**  
**Frome BA11 3RH**

**Peter Hardwick**

DECORATORS AND PROPERTY MAINTENANCE SPECIALISTS



**Little Greene**  
PAINT & PAPER

Renroc Cottage, Lower Street,  
Buckland Dinham,  
Somerset. BA11 2QN

Telephone: **01373 453066**  
Mobile: **07956 870849**  
Email: **ptp1000@aol.com**



**MARK WHITE**  
Furniture & Cabinet Maker

Furniture & cabinet making.  
Custom-made kitchens  
Design & installation



07890235660  
markwhitefurniture@gmail.com

[www.markwhitefurniturecabinetmaker.com](http://www.markwhitefurniturecabinetmaker.com)



somerset village &  
community agents  
part of CCS

Community Council for Somerset (CCS), Vinicy Court, Vinicy Street, Taunton, TA1 3FB

**OUR LOCAL VILLAGE AGENT IS NIC EDWARDS,  
07946 461468, NICOLAE@SOMERSETRCC.ORG.UK**

**Jon Goode**

Reliable and professional handyman,  
for general household maintenance  
& garden services.

Based in Buckland Dinham.



Mobile: 07894 209201  
Email: [jon@goodeandhandy.co.uk](mailto:jon@goodeandhandy.co.uk)  
Web: [www.goodeandhandy.co.uk](http://www.goodeandhandy.co.uk)



**Mells Nursery**

Mells Green, Mells, BA11 3QE

**01373 813978**

[www.mellsnursery.co.uk](http://www.mellsnursery.co.uk)

We are a registered Charity operating as a voluntary  
run, community pre school for children aged  
2 years old until school age.

Awarded  
**OUTSTANDING IN ALL AREAS**  
by Ofsted in March 2020.

"Children thrive as they attend this  
wonderfully charming nursery."

"Staff develop incredibly positive and  
sustaining relationships with children."

**Your local  
Community  
Radio  
Station  
needs your  
stuff to sell !  
DVD's,  
CD's,  
Magazines,  
Books etc.  
We can pick up.**



FROME FM  
in touch with everyone  
96.6FM

**Anything we don't sell,  
we will donate to the  
local charity shops.  
Thank you!  
jerwestcott@aol.com or  
07703 780701**

## **KAPOW PEST CONTROL**

- Rats, Mice
- Fleas, Bed Bugs, Cockroaches
- Traditional Mole trapping
- Bee swarms removed
- Domestic and commercial
- Contracts available

A local pest controller with  
over 10 years experience.

Call Chris Raithby:

01373813721 / 07976735086

email: [chrisraith@hotmail.com](mailto:chrisraith@hotmail.com)

*Fully qualified and insured*



**Forrester Sylvester Mackett**

SOLICITORS

Expert legal advice from our central Frome office



**JANE HEALEY**

Your local Wills, Trusts  
& Probate expert



**JOANNE AYRTON**

Your local Residential  
Property expert

Contact the team to book an appointment on: 01373 485485

6 Kingsway, Frome, BA11 1BT

[www.fsmsolicitors.co.uk](http://www.fsmsolicitors.co.uk)

[enquiries@fsmsolicitors.co.uk](mailto:enquiries@fsmsolicitors.co.uk)

Local Electrician & Plumber

# Aspect Property Maintenance

Available 24 Hours A Day

*Mechanical*

*Electrical*

*Plumbing*

*Heating*

*Visit Our Website For A FREE Quotation*



[www.aspectpropertymaintenance.co.uk](http://www.aspectpropertymaintenance.co.uk)

[Info@aspectpropertymaintenance.co.uk](mailto:Info@aspectpropertymaintenance.co.uk)

Emergency Call Out 07741439022

## **DEFIBRILLATORS IN BUCKLAND DINHAM, MELLS AND VOBSTER**

In the event of an emergency, please phone **999** and they will direct you to the nearest cabinet and give you the door code. All the defibrillators are in locked cabinets to ensure that they are there for when you need them.

### **LOCATIONS:**

- Buckland Dinham Village Hall
- Mells Recreation Ground, near Longfield, Mells BA11 3PZ
- Post office, Woodlands End, Mells BA11 3PF
- Telephone Box, Mells Green
- Vobster Inn, Lower Vobster, Radstock BA3 5RJ

### **HOW TO USE A DEFIBRILLATOR**

A demonstration video is available on the front page of the Mells Parish Council website [mellsparishcouncil.org.uk/](http://mellsparishcouncil.org.uk/).

Please take the time to watch it, as it could help you save someone's life!

## **Hancocks Plumbing & Heating LTD**

### **High Quality Plumbing & Heating**

incl. Bathrooms • Kitchens • Electrics • Carpentry  
• Tiling • Boiler Maintenance • Power Flushing  
• Unvented hot water systems  
• Central Heating Installations  
• Reasonable Rates • Professional Service

**Tel: 01373 474337**

**Mobile: 07850 852544**

[www.hancocksplumbingandheating.co.uk](http://www.hancocksplumbingandheating.co.uk)





# **NIGEL K CHARLTON**

**IF YOU ARE LOOKING  
FOR SAND STONE AND  
MIXED AGGREGATE  
OR  
ORNAMENTAL SHINGLE  
IS OUR FORTE**

**LARGE OR SMALL  
LOADS**

**Please ring Carol on  
01373 471505 for a price**

**INSURANCE,  
PENSIONS,  
INVESTMENTS**

Call our office in  
Bath on 01761 239382  
or email  
bath@nfumutual.co.uk



**NFU Mutual**  
INSURANCE | PENSIONS | INVESTMENTS



the  
**roots**  
company

- Trees
- Woodlands
- Gardens
- Care

For advice or a quote,  
please contact Greg Wright in Melk.

☎ 01373 813 410 - 07988313036

✉ greg@theroots.org.uk

🌐 www.theroots.org.uk

**Garden Services**  
 Lawn, Border & Hedge Maintenance,  
 Planting and Clearance

07643156127 / 01373 465011  
 Jackharding127@hotmail.com

all aspects of garden maintenance considered

**NPTC  
 Qualified**

**Mole Catcher**

**01373836350**

**07512681111**

**No Mole  
 No Fee**



**GARY HOLT'S**  
**Painting, Decorating and  
 Plastering Services**  
**Interior—Exterior**  
**Domestic—Commercial**  
**Dry lining—Plastering**  
**Artex Ceilings**  
**Plastered**  
**Over 20 years**  
**experience**  
**Fully insured**  
**Clean, tidy work**  
**Free quotes**  
**01373 814642**  
**07891 312503**

**KAIASM**

We navigate the chaos of data, finding order and connection, to develop common models that bring clarity and direction to big data challenges.

We are a small business based in Whitley that offer intellectually stimulating work, family friendly work patterns and we have an office dog.

If you are interested in finding out more about us then check out our website.  
<https://www.kaiasm.com>

**ANDREW JAMES  
 CARVED  
 STONE  
 LETTERS  
 MEMORIALS**



- ◆ MEMORIAL MASONRY INCLUDING DESIGN & FITTING
- ◆ HEADSTONE RESTORATION, RE-LETTERING & REPAIR
- ◆ FRIENDLY, LOCAL FAMILY BUSINESS

*We will work with you to sympathetically design, produce and install a personal memorial, either hand carved or engraved.*

*Lawn memorials, cremation tablets, kerb sets and vases available in a wide range of slate, stone and granite.*

*We also offer headstone restoration services.*

◆  
*Slate, stone and porcelain house signs also available.*

**WWW.CARVEDSTONELETTERS.CO.UK**  
 PHONE: 01749 840 869 / 07966 366 816  
 EMAIL: [andrew@carvedstoneletters.co.uk](mailto:andrew@carvedstoneletters.co.uk)

# The **co-operative** funeralcare

*-24 hour service -Free bereavement advice -Pre-paid funeral plans*

**FROME** 1 Nunney Road, BA11 4LA  
**01373 473426**

**WARMINSTER** 3 George Street, BA12 8QA  
**01985 220105**

**WESTBURY** 48 Warminster Road, BA13 3PF  
**01373 858142**

[www.funeralcare.co.uk](http://www.funeralcare.co.uk)



Part of The Southern Co-operative

## **GREEN MAN**



**Professional  
Carpet, Hard Floor,  
Rug & Upholstery  
Cleaning**

**Frome:  
01373 470416**



[www.greenmancleaning.co.uk](http://www.greenmancleaning.co.uk)

**£50K FUNDING REQUIRED**

**GREAT ELM**

## VILLAGE HALL DISASTER CAMPAIGN

♥ **THE HEART OF OUR COMMUNITY** ♥

JULY 2023 VILLAGE HALL CATASTROPHICALLY DAMAGED BY AN UNKNOWN UN-INSURED DRIVER

**REPAIR COSTS ♦ 70K**  
**FUNDING REQUIRED ♦ 50K**

COMMUNITY HUB 

CLUBS & DEMOS 

SPORTS HALL 

MONTHLY BREAKFAST 

Contact 01373673110  
Charity Number 1075621



FAMILY & FRIENDS

CLUBS & COMMUNITY

FOOD & FRESHNESS

EDUCATION & INSPIRATION



**Tile Master**  
Restore • Protect • Maintain

Google  
★★★★★  
5★  
RATED

0161 444 8377  
www.tilemasterpl.co.uk

Water-Proof Floor

Tiles Stone Vinyl LVT Wood

Please contact us to receive your free demonstration

01373229166  
www.tilemasterpl.co.uk/fron

Types of surfaces we can restore:

- Ceramic Tiles
- Travertine
- Limestone
- Travertine
- Slate
- Marble
- Granite
- Quartz
- Natural Stone
- Flag Stone Tiles

15% Discount code: **TM63**  
Use only with this code when contacting us.

# D.H TRUCK & CAR SERVICING

• CAR & COMMERCIAL VEHICLE REPAIRS



• MOT'S CARRIED OUT ON SITE

• SERVICING, TYRES, RECOVERY

Very Competitive Rates • Quality Service

10 % off for new customers  
with the voucher code DHTVO1



Like us on Facebook

The Old Quarry, Great Elm,  
Frome, BA11 3NN

Tel. 01373 453050

## Sharon's Foot Clinic



S.A.C Dip FIPT S.A.C Dip FIHP  
Fully Insured and Highly Trained

For The Professional Treatment Of:

Corns • Callus • Cracked Heels • Athletes Foot  
Fungal Infections • Thickened Nails • In growing Nails  
Diabetic Foot Care • Verrucas • Nail Cutting • Nail Reconstruction

Contact **Sharon** on [01373 836734](tel:01373836734) or [07728 200402](tel:07728200402)

Clinic Appointments at 12 Sunny Hill Nunney BA11 4ND

Home Visits also Available.

## **What's on @ The Vobster**

**Bed and Breakfast**

**Open For Supper 6.30-8.30 Tuesday to Saturday**

**Function Room for Hire**

**Family Gatherings, Christenings, Bring your own Food  
Option**

**Local Beers and Cider,  
Garden, Four superb letting Rooms.**



**Shaun and Pippin two New En-Suite Shepherd Huts have joined Buttercup and Daisy, our Mongolian Yurts. Why not have a peek on our website!**

**[www.glampingonthehill.co.uk](http://www.glampingonthehill.co.uk)**

**Tel 01373 812920  
[rdavila@btinternet.com](mailto:rdavila@btinternet.com)**

# Scott Construction



Scott Construction are a trusted, award winning family business, delivering top quality construction services to the Somerset area for over 20 years.

Our reputation as a highly skilled and professional company is built on by the fact that the majority of our work comes from the recommendation of past clients. From new builds and refurbishment to extensions and landscaping, our 24/7 service means we will fulfil our customers with the same dedication to every project, big or small.

Unit 2, Fildred Park, Bushwood Park, Fildred Hill, Hinton, Somerset, BA3 5HR

T: 01761 239104

Website: [www.scottconstruction.co.uk](http://www.scottconstruction.co.uk)

Email: [n.scott@scottconstruction.co.uk](mailto:n.scott@scottconstruction.co.uk)



New Builds and Extensions



Extensions, Kitchens and Refurbishment



Renovation and Restoration



Repairs and Maintenance



## RADSTOCK CARPET AND BED CENTRE

CARPETS, LVT, VINYL & WOOD FLOORING  
BEDS, MATTRESSES & ACCESSORIES

[www.radstockcarpetandbeds.co.uk](http://www.radstockcarpetandbeds.co.uk)

01761 432808

EXPERT ADVICE & FITTING  
FREE PARKING ON SITE

THE OLD CINEMA - COOMBEND - RADSTOCK - NR. BATH - BA3 3AW

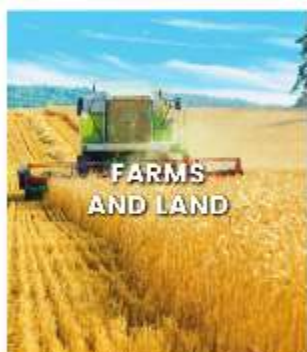
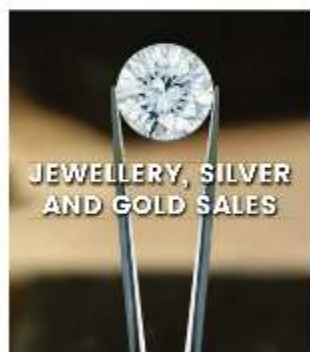
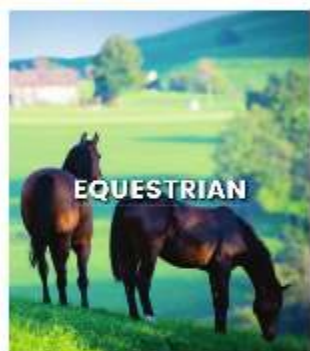
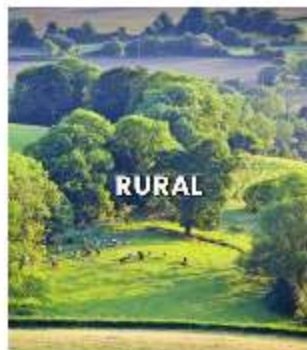
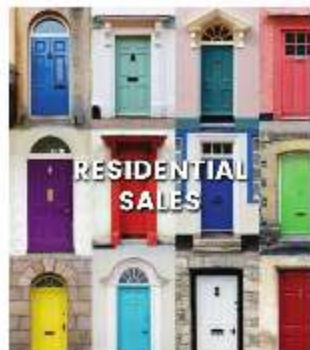

**YOUR LOCAL OFFICE:**

FROME: 01373 455060

STANDERWICK: 01373 831010

SALE ROOMS: 01373 852419

**COOPER  
AND  
TANNER**