



5ALIVE!

June 2024

**Thank you Bryan, for
helping keep Elm great!**

**News from
Buckland Dinham, Chantry,
Great Elm, Mells with Vobster and
Whatley**

A W CRAY LTD

General Builder
Extensions and Renovations
General Maintenance

Free Estimates

Tel: 01373 466514
Mobile: 07813 252919

Email acvc1@hotmail.com

READ AGRISERVICES LTD

WWW.READAGRI.CO.UK 01749 850258 STATION ROAD, WANSTROW BA4 4SY



 Husqvarna™

**AUTO MOWERS
IN STOCK**



FREE INSTALLATION

WITHIN 15 MILE RADIUS

CONSUMABLES NOT INCLUDED

CALL: 01749 850258

FREE NO OBLIGATION QUOTE - SITE VISIT

FROM THE EDITOR

THANKS TO JIM DUFFUS for the photo on the front cover of this issue. In the note he sent with it, Jim thanked people like Bryan who give up so much of their time to help make Great Elm the attractive place it is. Can I echo that but also add that it's down to all of the many volunteers that every one of our communities are special in so many ways. HUGE thanks to everyone who helps in any way, whether they litter pick, keep the church yards immaculate, help check the speeds of cars, vans and trucks as they drive along our roads, keep our church and village halls up and running, and take on board all of the many other tasks which contribute to village life. THANK YOU!

Peter

JOTTINGS FROM A COUNTRY CHURCHYARD

I AM WRITING This during the first day of a spell of really good weather we have at last been promised in May. Wonderful! Sitting under a 'forget-me-not' blue sky, the sun on my back and new green leaves unfurling everywhere. Such a welcome relief from the months of dreary cloud and rain which have trailed our long winter into spring.

Whoops! I have just been circled by the largest hornet I have ever seen, investigating the opening buds of the cotoneaster growing by my seat. Presumably a huge queen just emerged from hibernation? But not, thankfully, one of the nasty Asian ones which predate our bees; these I understand from our local bee expert, are actually smaller than our native hornet and differently striped.

Now, before I wander off sideways as I so often do, I must say a big THANK YOU to an unknown friend of a friend who read recently that I needed to replace my sarcococca which had died. Suddenly a good friend appeared at my ever-open back door bearing a little sarcococca in a lovely, cuffed clay pot with a pretty label stating it "needs loving".

Editor: Peter Corbett mellsmag@hotmail.com

Advertising: Peter Corbett, 01373 466536, mellsmag@hotmail.com

Deadline for July/August is **WEDNESDAY JUNE 12TH** but do check!

Printed by Frome Printworks 01373 800 300

CONTACTS

Mells Group of churches is currently in a vacancy. For any enquiries please contact the church warden in your parish. For weddings contact the benefice administrator, Mrs Catherine Brown, email catmellsgroup@gmail.com. She works on Tuesday and Thursday afternoons.

Church laymen and women Church wardens

Buckland Dinham Jenny Waller,
07887 556936

Chantry Hazel Tovey 836384
David Rawlins 836252

Great Elm Sally Rosa 07833
900947

Mells/ Vobster Mrs Diana
Sylvester 812386

Whatley Mrs K Gay 836175

Parish council chairs and clerks

John Reckless 01373 461841
Diane Sleight 07907 156735
parishclerk@bucklanddinham.org

John Earl 01373 812450
Joy Book 07704 584953

Andrew Bramston 01373 836513
Rachel Nash
clerk.whatleyparishcouncil@gmail.com

Roman Catholic Services

Mells: Sundays at 11.30am Frome: Saturdays 5.30pm.
Wednesdays 11.30am Sundays 10.00am

Somerset Councillor: Philip Ham 01373 812152

Others to be confirmed

Chantry and Whatley Francis Hayden 07970 839532

Police: PCSO Louise Perry, 07874 893777

“A present from my friend Jill who read your piece,” said friend Mary. So, very many thanks, Jill. It will be well loved – and known of course as Jill’s sarcococca. Wasn’t that a lovely thoughtful surprise gift? And all done the old-fashioned way, through the village grapevine/network without the help of the internet and chit chat or however things are done nowadays. This old dinosaur is still surviving happily and enjoying all the pleasures of life without the hassle. And people are wonderfully tolerant, patient and generous to this old fossil too as exemplified above.

I am amazed every year at the number of cowslips appearing in the “wilded” areas of the churchyard, having carefully nurtured one single plant for years, tucked under a shrub where it was missed by the mower. Now there are dozens, probably hundreds. The churchyard has had a second mowing and trimming around the graves which shows up the contrasting wild areas which grow taller and ever more colourful, with violets, ground ivy and speedwell at low level and hawk bit above to be followed soon by the moon daisies. And there are so many tiny things that I would need my wildflower books to identify. All beautiful and providing a colourful carpet for the church to rest upon.

While setting up the altar for communion one Sunday recently, I used a purificator with one slightly nibbled corner. I was reminded of Frisky, one of my past cavaliers, who, when I returned one Sunday with the church laundry as usual in my pocket, pulled it out quietly and sucked the wine from one corner, leaving a frayed edge. I try to use this, with apologies, when we have a specially dog loving visiting priest. It is odd the things that some dogs have a passion for.

D HURLE PLASTERING
General Plastering,
Skimming, Dry Lining
Daniel 07849 717702
danielhurle@sky.com

Muffin and Floss, sibling puppies, had a craving for soap in any form. Floss would climb up to the washbasin to steal the soap while Muffin would raid the under-sink cupboard for washing powder. I had to put a chain and padlock on the cupboard door eventually – in fact it's still there, as a reminder of my dear Muffin. My beloved Faye had a passion for candlewax (collected from church drippings) which I sprinkle on the logs of the ready laid fire. Faye would scramble among the logs to scrunch up her favourite treats, so I had to put a guard up until I lit the fire. Odd tastes indeed. Most dogs like sweet things but we had one many years ago who didn't. My grandmother (Nannie) lived her later years in three rooms on the attic floor of our old house "back home". Whenever Nannie wanted some small item, like a packet of tea, biscuits or a newspaper she would ring down on her house phone and we would attach the item to the collar of Daphne, our black labrador and send her up to Nannie who would reward her with a toffee. Daphne, being a polite dog, never refused the treat but, disliking it, would carefully push it under the stair carpet on the way down. So, whenever one cleaned the stairs, one would come across scattered toffees, poked under the stair treads.

Oh dear! Gone off sideways again! I hope everyone reading this is a dog lover or they will be bored stiff.

The Gentleman Painter & Co

Top quality work guaranteed, but minus the radio blasting out Radio 1, swearing, cigarette smoke, constant tea drinking and associated annoyances

We are a team of five, myself and four women. Interior and exterior decorating work done as well as plastering, guttering and carpentry

**Project Management and Coordination -
excellent local references**

marc@marcpeel.com

www.thegentlemanpainter.com

Call Marc on 01373 813861 or 07899 900077

Returning to the countryside again – as far as I can tell, the oaks seem to be leafing up before the ash trees so hopefully “oak before ash, only a splash” will apply. But as ash are becoming scarcer because of ash die back it’s not easy to find one nearby to compare. Surely we have had more than our share of rain with so many poor farmers unable to sow crops in waterlogged fields. But right now the sun is shining so we should count our blessings and look forward with hope.

See you in June.

Hazell

ROUND AND ABOUT

50 PLACES AVAILABLE WITH DOROTHY HOUSE FOR THE FROME RUNNING FESTIVAL!

Dorothy House is proud to partner with RunThrough, as they bring back the much loved Frome Running Festival on August 18th, 2024.

The Frome Running Festival returns this year, reinvigorated and with a new running director. The Festival will be hosting 5k, 10k and Half Marathon



GIVINO
GIN & WINE

- 400+ Wines
- 60+ Vegan Wines
- 30+ Fortified Wines
- 40+ Gins
 - Christmas Gifts
 - Tastings & Tapas

Gin | Wine Hampers

Tuesday - Friday 10am - 5.30pm | Saturday 10am - 4pm
WWW.GIVINO.CO.UK 0330 056 2995

R28 Marshall Way, Commerce Park, Frome, BA11 2FE
Follow directions from the Budgens roundabout.



MELLS BARN
FOR ALL FUNCTIONS

Parties - Receptions - Meetings
Kitchen facilities - Parking -
Stage Area - Garden

For bookings details contact
Helen on 01373 812498



Forget-me-not
• GARDENING SERVICE •

Weeding, pruning, planting,
fence painting, etc

01373 464416 07890 850465

Church services in June

	2 nd June	9 th June	16 th June	23 rd June	30 th June	7 th July
Chantry	10.00am Group Service: Holy Communion David Clarke	11am: Matins Val Rawlins	11am Holy Communion David Gatliffe	11am: Holy Communion Anthony Davies	11am Holy Communion David Clarke	
Great Elm			9.30am Holy Communion Robin Isherwood	9.30am Informal Service Richard King		
Mells			9.30am: Holy Communion	9.30am Morning Prayer		
Whatley		9.30am: Matins Hazell Tovey		9.30am Holy Communion David Clarke		10.00am Group Service Holy Communion David Gatliffe

If you want to keep an eye open for any changes to services, you can check the schedule on the Mells Group website, www.mellsgroup.church/whatson.

Hardington Vale Church Services – JUNE 2024

DATE	TIME	SERVICE	LEADER
Sunday 2 June	9.00 am	Norton St Philip , Informal Breakfast	A Bowerman C Walker/A Bowerman
	10.30 am	Rode , United Parish Holy Communion	
	6.00 pm	Rode Chapel , Meeting Place	
Monday 3 June	9.00 am	Norton St Philip , Morning Prayer	
Tuesday 4 June	11.00 am	Rode Chapel , Ecumenical Holy Communion	
	5.00 pm	Laverton , Evening Prayer	
Wednesday 5 June	8.30 am	Hemington , Morning Prayer	
	5.00 pm	Rode Chapel , Informal Prayer	
Thursday 6 June	6.00 pm	Norton St Philip , Silent Prayer	
Sunday 9 June	9.00 am	Rode , Informal Breakfast	A/S Filkins C Walker/H Stewart
	10.30 am	Norton St Philip , Holy Communion	
	11.00 am	Laverton , Matins	
	11.00 am	Buckland Dinham , Iona Service	
Monday 10 June	9.00 am	Norton St Philip , Morning Prayer	
Tuesday 11 June	5.00 pm	Tellisford , Evening Prayer	
Wednesday 12 June	8.30 am	Hemington , Morning Prayer	
	5.00 pm	Rode Chapel , Informal Prayer	
Thursday 13 June	6.00 pm	Norton St Philip , Silent Prayer	
Sunday 16 June	9.00 am	Farleigh Hungerford , Holy Communion	C Walker/M Harrison C Walker/M Harrison B Day M Weymunt
	10.30 am	Rode , Holy Communion	
	10.30 am	Norton St Philip , Informal Worship	
	11.00 am	Laverton , Matins	
	11.00 am	Buckland Dinham , Holy Communion	
Monday 17 June	9.00 am	Norton St Philip , Morning Prayer	
Tuesday 18 June	5.00 pm	Laverton , Evening Prayer	
Wednesday 19 June	8.30 am	Hemington , Morning Prayer	
	6.00 pm	Rode Chapel , Informal Prayer	
Thursday 20 June	6.00 pm	Norton St Philip , Silent Prayer	
Sunday 23 June	9.00 am	Tellisford , Holy Communion	C Walker Iba C Walker
	9.00 am	Rode , Contemplation & Coffee	
	10.30 am	Norton St Philip , Holy Communion	
	11.00 am	Laverton , Matins	
	6.00 pm	Buckland Dinham , Evening Service	
Monday 24 June	9.00 am	Norton St Philip , Morning Prayer	
Tuesday 25 June	5.00 pm	Tellisford , Evening Prayer	
Wednesday 26 June	8.30 am	Hemington , Morning Prayer	
	5.00 pm	Rode Chapel , Informal Prayer	
Thursday 27 June	6.00 pm	Norton St Philip , Silent Prayer	
Sunday 30 June	10.30 am	Norton St Philip , United service Farewell to Caroline Walker	C Walker
	6.00 pm	Rode Chapel , Meeting Place	

routes through the wonderful town and surrounding villages of Frome. All routes start and finish at the runners' village, which will be hosted by the old showfield grounds.

As charity partner for the race, Dorothy House has 50 bond places up for grabs. These can be found on the website: www.dorothyhouse.org.uk For any runners supporting the charity, they will receive some fantastic benefits, including a bespoke Frome runners vest or t-shirt to wear on the day. As well as this, the Hospice will have a stand in the runners' village to welcome you when you arrive and also as you return from your run.

Steph Cox, Relationship Fundraising Lead at Dorothy House said "As a Frome resident myself and knowing friends and family who have taken part in the event previously, I am really excited to see it return with some fresh energy! We really appreciate the opportunity that RunThrough have given us and hope that as many local people as possible sign up and choose to support the Hospice. Being able to sign up to a local event, with money raised, supporting friends and family in the local area is what it's all about. I can't wait to support all of the runners on the day!"

Matt Wood, Co-Founder of RunThrough said "We're thrilled to support Dorothy House Hospice Care through the Frome Running Festival. Events like this play a crucial role in helping them continue their important work. We encourage everyone to join us at this year's festival for a fun-filled day of running, fundraising, and supporting patients and their families in Frome and beyond."

If you'd like to sign up to take part in the 5k, 10k or half marathon for Dorothy House, call 01225 721480, email: events@dorothyhouse-hospice.org.uk or for more information check out the website: www.dorothyhouse.org.uk

BUCKLAND DINHAM

CHURCH NEWS

The June Services at St. Michael's will be as listed in the rota with the communion service on June 16th. All welcome.

REMINDER If like me, you found it difficult to read the poster in the May edition of 5Alive it was to advertise an evening with Gregory Steward with favourite songs from the classics and musicals. Those who came to his last concert will remember what a very talented tenor he is, so I hope you will

come and bring your friends on Sunday June 30th 6.00 p.m. for an enjoyable evening. Please bring a picnic and hopefully the weather will be warm and you can sit outside in the interval. Tickets are £10.00 (under 16s free) either at the door or online at gregory-steward-bucklandeventbrite.com.

COFFEE MORNING The June Coffee morning will be held as usual on the third Saturday of the month, that is the 15th 10.00 to 12.00, so we look forward to another happy gathering with lots to talk about. So many things happening in Buckland Dinham for you to all enjoy.

BUCKLAND BUDDIES Firstly I must apologize for not giving the correct title last month, whilst this group is for ladies it is also open to anyone who would like to come if the speaker is of interest. The cost is £3.00 per visit to include tea/coffee and biscuits. The next meeting is on June 4th and our speaker is a milliner (sorry I do not have her name). Why not come along, it may be somebody you know! We look forward to seeing some new faces.

What an amazing Plant and Cake Sale on Saturday May 11th, so a big thank you to all who contributed with bringing plants and cakes for sale to make this such a very successful morning. A grand total of £432.00 was made and I gather that the whole morning was a very happy occasion. I was sorry to have missed it. *Jill Wright*

SHORT MAT BOWLS No response so far for our appeal for new members. Wednesday afternoons from 2.30 – 4.30, in the Village Hall. It is fun and we do need a few more to keep this club going. Just come along and have a go, only £2.50 with free tea/coffee and a biscuit.

Jill Wright

BUCKLAND DINHAM PLAYING FIELD ASSOCIATION

AGM

7.00pm Thursday June 6th

At Buckland Dinham Village Hall

All Welcome

join us for wine , chat and nibbles

Farewell Service

for
Revd Caroline Walker
celebrating all that Caroline and Michael
have contributed
during their time in Hardington Vale

United service at
St Philip and St James Church
Norton St Philip
Sunday 30th June
10.30am



*Followed by a bring and share **family picnic**
for everyone in the community -
more details to follow on
social media and the parish website
www.hardingtonvale.org.uk*

**EVERYONE WELCOME AT EITHER THE SERVICE
OR THE PICNIC
OR BOTH!**

CHANTRY

The Ascension Day Service in Chantry Church was led by Martin Weymont and enjoyed by the few of us who attended. It was quite disappointing that so few people attended, perhaps it was because it always falls mid-week.

Your prayers are asked for John Lewis who is quite ill.

Maintenance

Date	Cleaning	Flowers
01-06-24	Dolly & Val	Lauren
08-06-24	Sonia	Val
15-06-24	Sue	Hazel
22-06-24	Clare	Hazel
29-06-24	Dolly & Val	Lauren

Holy Trinity Church Chantry is to have a cake and plant sale on June !ST from 10:00am till 4:00pm. All proceeds are to go to the Friends of Chantry and Friends of Whatley for their respective church buildings and other village projects.

Please come, enjoy some refreshments and take home something for the kitchen table or something for the garden for as little as £1. Bring a friend and enjoy a great day out.

Please bring cash if you can. See you there!

candlelightcare

A family run and owned company offering domiciliary and live-in care to keep you safe and independent within your own home, as and when you need it.

Call 01225 776000

Covering Dorset, Somerset, Wiltshire and East Sussex.

www.candlelightcare.co.uk

3 Manor Farm Offices | Corsley | Wiltshire | BA12 7QE

CELEBRATING 35 1988 - 2023

TOP 20 HOME CARE COMPANIES

Over the past four weeks we've screened the Channel 4 drama Dance. The series was based on the novels by Anthony Powell written while living in Chantry. It worked well and we will be having other screenings and events featuring the connection to Chantry. A big thank you to all those who supported the event. We raised £400.00 for the friends of Chantry.

Thanks to John Powell for donating the vintage champagne and the special edition of "Dance" novels which were auctioned off at the last screening. *Andrew*

GREAT ELM

HEIDELBERG MATERIALS' DONATION HELPS VILLAGE HALL TO BE REBUILT

Heidelberg Materials' Whatley quarry near Frome has made a donation to Great Elm Village Hall Committee to support the hall's reconstruction project. The village's only community space had previously been damaged by an uninsured driver crashing into the hall in July 2023, which caused thousands of pounds worth of damage.

The community donation helped vital exterior construction work to be completed. It is one of several local projects supported by the quarry this



Emma Hancock

Colour expert specialising in lived-in balayage and blondes. Mobile and in-salon services available

07429 046829

The Loft, 1 Vicarage Street | Frome

emmalivedinbalayage@gmail.com

emmalivedinbalayage.com

Facebook & Insta - @emmalivedinbalayage



year, with other recent donations including material for improved car parking at Coleford Parish Council's allotments, a donation to Friends of Chantry Church and funding sports kit for Mells Church of England First School.

Vincent Pitt, Operations Manager for Whatley quarry, said: "We were pleased to be able to help with this project as we recognised how important the hall is to the people of Great Elm as the village's only community space."

Property and Building Maintenance

M.A.Stock

07801 355384 01373 672090
malcstock@yahoo.co.uk

Painting Interior and Exterior
Paths, Patios, Fencing, Brick and Stone
work including Building and Repairing
Walls, Roofing and Roof Repairs, Hard
Standings, Chimney Works including fitting
Cows and Re-pointing and many other little
jobs you need doing
Free quotations
£1million cover of Public Liability Insurance



**LASTING POWER OF ATTORNEY
(LPA's)**

For information, preparation (if
required) & registration on LPA's
Contact: Tim Seviour t/a LPA's Direct

Tel: 01761 232097
Mobile: 07486 434193
E-Mail: tim.seviour123@gmail.com

**LOCAL BED AND
BREAKFAST**

**THE OLD SUN B&B
WHATLEY, BA11 3LA**

CHRIS 07974 695166

**Do you need a
Plumber? Call**



**PAUL ANTELL
PLUMBING**

**07890 366832
01373 467427**

Professional, Reliable, Friendly & Local
paulantellplumbing@talktalk.net
www.paulantellplumbing.co.uk



**Solving all domestic and commercial
pest issues**

Call or message us for a free quote!
07917 638450

Find us on Facebook @PestSolutionsSouthWest
Expert pest solutions for over ten years

Gemma Brooking of the Great Elm Village Hall committee commented: "We are very grateful to Heidelberg Material's Whatley team for this generous donation. Now that the exterior work is nearing completion, we are turning our focus to the hall's interior and await the outcome of other grant applications."

GREAT ELM CHURCH NEWS

Part of the plasterwork of the ceiling in the NW corner of the church came down in early May due to ingress of water probably driven by the unusual north wind. The Annual Parish Church Council meeting was held on May 13th. The council remains unchanged.

Every year in early summer Bryan Eley (featured on the front cover) does a wonderful job on the village green, strimming and carting away the old herbage. It's great that folk like Bryan volunteer an hour or two each year to help make such an attractive village. And the annual church yard clean up has taken place with a good turnout of 13 folk, armed with strimmers, trowels and clippers did an excellent job finishing off with the usual coffee, cake and chat.



JK HAMBLIN

Glazing Solutions - Window Care - Handyman Services

- All Styles Of Glazing • Mirrors • Boarding-Up Service
- PVC Windows & Doors • PVC Fascias, Gutters & Soffits windows,
- Conservatory & Guttering Cleaning • Pressure Washing Cleaning Service
- Fencing & Sheds • Lawn Maintenance



07877 858912



Email: jasonkhamblin@hotmail.com

Our Coffee, Cake & Chat event held on May 11th was well attended, raising £100 for the village hall restoration fund. There will be another in June.

MELLS WITH VOBSTER

TERRY YORKE, OF BULLS GREEN, CHANTRY, BORN ON MAY 2ND 1935 AND DIED ON APRIL 14TH 2024, AGED 88

A service was held in St. Andrew's Church on May 2nd, which would have been Terry's 89th birthday.

Terry came from a farming family in Foxcote. He and Jenny were married at St. Andrew's and lived for some years in The Duckery, in Mells Park, where Jenny's father had worked. Terry was Secretary of the Mells Flower Show. He and Jenny had four children, Martin died at a year old, Rachel, died at four years, and then they had Brendon. When Brendon was three, Terry and Jenny moved to Asham House, little more than a ruin, on the outskirts of Chantry. They lived in a caravan for some years while Terry gradually built a home from the row of derelict cottages. Later on they adopted Simon, a Rubella child, greatly loved, who died at the age of 21. Jenny led the Brownie pack in Mells, and when Brendon was of an age to become a Scout, Terry resurrected the Mells Troop which he ran for some years. He was a man of firm convictions and in retirement was a fundraiser for Marie Curie Charity,



NOW OPEN

Serving Moorish Tapas in our newly refurbished restaurant and stunning garden.

Thursday - Saturday 6pm until 11pm

f @thehighpavement
@thehighpavement
e: hello@thehighpavement.co.uk

to book: 07967 222682

covering a huge area. When Jenny died some six years ago, Terry was really knocked back. He had cared for her for the last part of her life, and although assisted by carers and by Brendon, he was drained. To distract himself he turned beautiful wooden objects, nurtured orchids, continued to drive, found great joy in attending the wedding of his granddaughter Rebecca. Terry was admitted to the RUH in Bath in January following a fall, when it was discovered that his cancer had spread. He was transferred to Frome Community Hospital for palliative care. Brendon was at his side every day. Our prayers and thoughts are for his family at this time. May Terry rest in peace, and rise in Glory.

Jacob Rees Mogg

on

The glories of Somerset

**Come and put your questions and comments to Jacob
over a glass of wine on June 7th at 7.00 pm**

Tickets available from Mells Village Shop

or from Jill Henderson, jillhenderson1@icloud.com

All proceeds to community-run Mells Village Shop and Cafe



MARTIN HALE

CARPENTER AND JOINER

**PROFESSIONAL
CARPENTRY SERVICES**

INTERIOR/EXTERIOR WORK

**RENOVATION AND
MAINTENANCE**

01225 762496 07768838757

martin.hale27@gmail.com

Coffee with an Architect?

Thinking about a project?

An Architect with over 20 years' experience and a genuine love of historic buildings and coffee, I would be happy to meet and discuss your plans and ideas. For a free initial chat please contact:

Anna Hammond

BA DipArch MSc ARB

e: annahammond@ymail.com

m: 0772 941 1360

t: 01373 834439



MELLS PEAL OF BELLS

Mells residents may have noticed that the church bells have been rung a little more than usual over the past few weeks. At the end of April a team came over from Ireland and rang our bells, and in mid-May we welcomed some forty members of the Ladies Guild. At the end of May we will be visited by a team from East Anglia. These committed bellringers go from church to church when touring an area.

MELLS VILLAGE DAY

What a thoroughly enjoyable day this was! At the church we hosted the talks during the afternoon, and in the evening a lively succession of musicians, feeling privileged to welcome everyone. Our grateful thanks go to everyone who contributed to this very special day, the dedicated and hardworking committee, the stallholders, those who provided refreshments, manned barriers, and provided so much entertainment on The Green. Thank you, to you all. Roll on next year!

MELLS 1ST SCOUTS

The Mells 1st Scouts would like to say huge thanks to the Whatley Common Good Trust, jointly with Halecombe Quarry, for helping us to fund our group with some throwing axes and shelters.

GREAT ELM VILLAGE HALL

Seating for 60 people
Fully equipped kitchen
Parking on the green
From £5 per hour
(heating extra)



Enquiries to Jim Duffus - Tel: 07794496727
email: jimduffus@hotmail.co.uk

Kick-start your career at Whatley



Apprentices play a vital role in the success of our business, and we are seeking energetic, open-minded individuals to join our Whatley quarry team this autumn.

We are looking for two craft Mechanical Engineering apprentices to join our structured apprenticeship programme, offering a salary of between £16,000 and £18,000 plus benefits. Earn while you learn and develop the skills needed for a rewarding career with a leading supplier of construction materials.

To express your interest email us at: whatley.quarry@hanson.com



If anyone would like to join our scout group, we have spaces for young ones aged 6-14, so please call or message Davin on 07812948639. Davin Kenwood.

CHILDREN’S ART EXHIBITION: We are very much looking forward to hosting the exhibition in the church of local children’s art, in June.

NEW VICAR UPDATE: an advertisement has gone to the Diocese to be advertised on the Bath and Wells Diocese website, and we hope and pray that there will be a good response! Rev. Robin Isherwood has, for the past two years, given much of his time in the Mells parish, and has now retired from this work. We have been very grateful for all his guidance and support. Thank you so much, Robin.

MELLS PARISH COUNCIL (full minutes can be found at mellsparishcouncil.org.uk/parish-council/minutes-agendas/notes of Mells Parish Council held on Tuesday 14 May 2024

Suez waste collection contract: The Council’s waste contractor, SUEZ, has made a significant annual loss on its £24m a year contract. Negotiations are taking place. Without an increase, there is a risk that SUEZ may exit the contract which is for another six years. Even with

Buckland Dinham Village Hall & Millennium Gardens	
A huge hall seating 80 people with stage and fully equipped kitchen. Large enclosed gardens with fine views. Two cosy upstairs meetings rooms each available at £5.00 an hour.	£9.50 per hour FREEWiFi
hicks3920@gmail.com	BOOKINGS SUSIE HICKS 01373 485099



LOUISE BIRO

CHIROPRACTOR

NOW PRACTISING AT THE BARN, MELLS

**FRIENDLY, PROFESSIONAL CHIROPRACTOR WITH
OVER 12 YEARS EXPERIENCE**

HANDS ON TREATMENT SUITABLE FOR ALL

**BACK/NECK PAIN~ PREGNANCY~ SPORTS
INJURIES~ POOR POSTURE...
FREE SPINAL CHECKS**

**CALL: 07816 526077
LOUISEBIRO@GMAIL.COM**

GOC REGISTERED, BUPA APPROVED

£5 OFF INITIAL ASSESSMENT

West
Country Handyman

*For all your general
property maintenance
& gardening jobs*

**Call
Hadyn West**

*www.westcountryhandyman.co.uk
hadynwest@me.com
07854 536577*



**SOMERSET
EAR WAX
CLINIC**

- ◇ **Ear wax removal by irrigation**
- ◇ **Ear check prior to Audiology**
- ◇ **Fully trained and experienced**

Sister Teresa Munro RGN

Quality Care Commission Registered

07962 106 045

teresamunro@hotmail.co.uk

Frome Medical Centre, Enos Way,
Frome BA11 2FH

**GILSTONE CORBETT
ACCOUNTANCY**

Professional accountancy
services for businesses in
Somerset and the West

Sara Corbett

Gilstone Cottage, 3 Bethel Place,

Buckland Dinham

Frome BA11 2QL

07885 724076

(new phone number)

sara@gilstonecorbett.co.uk

Contact us now!



YMI ZIMMERMANN

Shiatsu Therapist

Shiatsu is a physical therapy and a form of massage. It encourages a deep sense of relaxation and well-being.

Shiatsu can support a wide range of physical and emotional conditions.

07446100413

ymizim@gmail.com

ymi-zimmermann.square.site

Somerleaze Farm, Murtry BA11 3NR

**YOU COULD BE
USING THIS SPACE
TO PROMOTE YOUR
BUSINESS**

**GET IN TOUCH WITH
PETER CORBETT
01373 466536.**

**MELLSMAG@
HOTMAIL.COM AND
HE'LL GIVE YOU ALL
THE INFORMATION
YOU NEED!**

huttonbrown
painting & decorating
established family company

OUR SERVICES:

Period and heritage
Dustless sanding
Spray / brush finish
Wallpaper hanging
UPVC windows

WHY CHOOSE US:

50 years of experience
Unrivalled quality
Highest level of finishing
A* communication

Call John: 07711 657170 or visit
huttonbrowndecorating.com

**The Weatherproof
Window Company**

- Renovation
- Replacement
- Draught-proofing
- Small Repairs
- Replacement cords, pulleys,
handles, weights, glazing

All types of sash & wooden windows
Suitable for Listed Buildings

Fleecemill Cottage, 1 The Steps,
Buckland Dinham, BA11 2QR.

Tel: 01373 474637 Mobile: 07929
938419 (Ian Gallagher)

www.weatherproofwindows.co.uk

the recent rerouting of collections, SUEZ considers the contract unviable.

Revised waste collection routes: Recycling and rubbish collection days are changing from Monday June 17th for households in eastern parts of the county.

Roadside grass-cutting: From May 2024, where safe to do so, mowing routines across managed highway verges, open spaces, country parks and council property grounds will be reduced although safety and visibility around verges and public spaces such as play areas will be cut more regularly. On wider verges, only one meter swathe is mowed, leaving the rest untouched to maintain biodiversity. Further information on the cutting schedule can be found at somerset.gov.uk/roads-travel-and-parking/grass-cutting/

Children and Young Peoples Plan: The new Children and Young People's Plan (CYPP) for Somerset sets out the Council's aims for 2024-2030. Members of Somerset Youth Forum have suggested that the most important priorities are - Having a better experience in education, leading healthier live, help to improve your mental health, living in safer communities, building better relationships and being prepared for adulthood. The Council wants to encourage all individuals under the age of 25 to share their thoughts on these priorities via the online survey: forms.office.com/e/dNHr44HCfn

Volunteer Drivers: Volunteer drivers in Somerset have reduced by about 67 per cent in recent years. These dedicated drivers provide essential transportation services to residents, especially those who



live in rural areas with little public transport. If you have at least half a day available and a car, please consider volunteering. Volunteer drivers receive training and are reimbursed expenses at 45p per mile (or 50p per mile with passengers).

MATTERS ARISING

Crates by defibrillator – Post Office: The shop is looking at either moving the bin slightly to allow the crates to be placed by it or placing them at the back of the shop if the plans to erect some new storage goes ahead.

Trees overhanging telephone lines – Little Green: Clerk to contact Openreach.
'Queens Canopy' – tree planting: Cllr Asquith confirmed that some trees will be planted at Longfield.

Quarry noise: This appears to mainly affect just a few houses which are in direct line of the quarry. The main issue reported by Cllr Asquith is the grinding of the lorry gears as they negotiate the steep climb up to the surface with the stock at night. Cllr West will investigate if the quarry is able to move the stock to the surface in the afternoon or to another place to avoid the movements in the middle of the night. Noise is at its worse when the wind is south westerly.

HIGHWAY AND FOOTPATH ISSUES:

Stone baskets on Park Corner: Cllr Henderson reported that he has raised the matter with the quarry as the area is on their boundary.

Fingerposts by Vobster Inn and leaning post top of Conduit Hill: Cllr West will take a look at what is required to straighten the one at the top of Conduit Hill and remove the vegetation. The painting contractor is arranging for someone to fix the moving post at Vobster.

PLANNING

New applications:

2024/0620/FUL: Erection of dwelling and creation of parking, turning and access area – Prospect Cottage, Top Lane. Clerk to request that the parking area is created prior to the work to enable the works vans to be parked off the road.

2024/0661/CLP: Application for a proposed lawful development certificate for stationing of mobile home within the garden of Bridge Cottage – Bridge Cottage, Holes Lane. Clerk to request that provision for parking for the mobile home should be made on the site.

SCC/4095/2024: Restoration of Lime Kiln Hill Quarry – Lime Kiln Quarry – no objections. The access point further up the hill is considered an improvement.

2024/0823/HSE: Small utility room extension, front and rear porches, modifications of some openings – Rock Edge, Mells Green to Little Green – no objections.

Quarry applications:

SCC/3837/2021/IDO: This permission covers the Asham Wood void area and extends across an area of 32.3ha – This application was formally withdrawn on 7 May 2024.

CORRESPONDENCE:

Fast traffic by Claveys Farm: Resident has raised concerns regarding the speed of traffic in this area. Clerk to look into what is required to have speed camera signs placed on the 30mph post in the hope this will deter drivers. *Post meeting note: PSCO Louise Perry has reported that there were over 50 prosecutions in Mells for speeding in 2023.*

ITEMS TO REPORT / ITEMS FOR NEXT AGENDA

War memorial: The war memorial is looking untidy due to a change at the Walled Garden. It is hoped that the contractor who will be employed to cut the grass triangle, will be willing to undertake its maintenance.

Fete: This was a great success. The ‘entry’ fee system is actually illegal and a donation should have been requested.

DATE OF NEXT MEETING: Tuesday 11 June 2024 at **7.15pm** in the Barn

Joy Book, Clerk

Tel: 07704 585953, Email: parishcouncils.frome@gmail.com

WHATLEY

VILLAGE PARTY, ST GEORGE'S CHURCH, WHATLEY : WEDNESDAY JUNE 27TH 6.00 -7.30PM

We celebrate the refit of St George's Church, Whatley and its opening as a new community hub for the use of the villages of Whatley and Egford.

The church has been renovated over the last few months with wonderful new facilities including a kitchen and toilet. This makes non-religious activities possible to take place alongside its central role as a place of worship.

This celebration will acknowledge the importance of a community space for the villages of Whatley and Egford. We also launch Friends of Whatley as a community run organisation to support the running of events in the church/community space.

We look forward to welcoming you to join us and to share in the progress of this new initiative for the church and for us as a community.

All welcome to celebrate, to share your ideas for the future.



✓ Windows ✓ Patios
✓ Gutters ✓ Driveways
✓ Fascias ✓ Cladding
✓ Soffits ✓ Signs
✓ Solar panels

☎ 07739 189 180
✉ sunlightwindow8@gmail.com
🌐 sunlightcleaning.co.uk

SPECIAL OFFER Receive a free window clean with every gutter clear and fascia soffit gutter wash.

JUST GRENADA COLLECTION

OUR HOLIDAY DESTINATIONS

GRENADA • ANTIGUA
TOBAGO • BEQUIA
SAINT LUCIA • BARBADOS
ST KITTS & NEVIS
SLOVENIA

CALL OUR EXPERT TEAM
BASED IN MELLS

01373 814214

www.justgrenadacollection.co.uk
justgrenadacollection@caribtours.co.uk

**TO LET - THIS SPACE!
YOU COULD BE USING IT TO PROMOTE YOUR
BUSINESS.**

FOR MORE INFORMATION CONTACT PETER CORBETT
mellsmag@hotmail.com

Ian Chapman
**CHIMNEY
SWEEP**



HETAS Registered

- Wood/fuel stoves
- Open fires
- Sweeping & servicing

Text or call Ian on
07976 880267
Keep warm - stay safe!

**MELLS AUTO
REPAIRS**

**Diagnostics,
Engine Repair,
Clutches, Cambelts,
Servicing, Air Con,
Auto Electrical**
[mellsautorepairs
@yahoo.com](mailto:mellsautorepairs@yahoo.com)
07716460079
**Unit 16, Mells Pit Works,
Frome BA11 3RH**

Peter Hardwick

DECORATORS AND PROPERTY MAINTENANCE SPECIALISTS



Little Greene
PAINT & PAPER

Renroc Cottage, Lower Street,
Buckland Dinham,
Somerset. BA11 2QN

Telephone: **01373 453066**
Mobile: **07956 870849**
Email: ptp1000@aol.com



MARK WHITE
Furniture & Cabinet Maker

Furniture & cabinet making.
Custom-made kitchens
Design & installation



07890235660
markwhitefurniture@gmail.com

www.markwhitefurniturecabinetmaker.com



somerset **village** &
community agents
part of CCS

Community Council for Somerset (CCS), Vinicy Court, Vinicy Street, Taunton, TA1 3FB

**OUR LOCAL VILLAGE AGENT IS NIC EDWARDS,
07946 461468, NICOLAE@SOMERSETRCC.ORG.UK**

Jon Goode

Reliable and professional handyman,
for general household maintenance
& garden services.

Based in Buckland Dinham.



Mobile: 07894 209201
Email: jon@goodeandhandy.co.uk
Web: www.goodeandhandy.co.uk



Mells Nursery

Mells Green, Mells, BA11 3QE

01373 813978

www.mellsnursery.co.uk

We are a registered Charity operating as a voluntary
run, community pre school for children aged
2 years old until school age.

Awarded
OUTSTANDING IN ALL AREAS
by Ofsted in March 2020.

"Children thrive as they attend this
wonderfully charming nursery."

"Staff develop incredibly positive and
sustaining relationships with children."

**Your local
Community
Radio
Station
needs your
stuff to sell !
DVD's,
CD's,
Magazines,
Books etc.
We can pick up.**



FROME FM
in touch with everyone
96.6FM

**Anything we don't sell,
we will donate to the
local charity shops.
Thank you!
jerwestcott@aol.com or
07703 780701**

KAPOW PEST CONTROL

- Rats, Mice
- Fleas, Bed Bugs, Cockroaches
- Traditional Mole trapping
- Bee swarms removed
- Domestic and commercial
- Contracts available

A local pest controller with
over 10 years experience.

Call Chris Raithby:

01373813721 / 07976735086

email: chrisraith@hotmail.com

Fully qualified and insured



Forrester Sylvester Mackett

SOLICITORS

Expert legal advice from our central Frome office



JANE HEALEY

Your local Wills, Trusts
& Probate expert



JOANNE AYRTON

Your local Residential
Property expert

Contact the team to book an appointment on: 01373 485485

6 Kingsway, Frome, BA11 1BT

www.fsmsolicitors.co.uk

enquiries@fsmsolicitors.co.uk

Local Electrician & Plumber

Aspect Property Maintenance

Available 24 Hours A Day

Mechanical

Electrical

Plumbing

Heating

Visit Our Website For A FREE Quotation



www.aspectpropertymaintenance.co.uk

Info@aspectpropertymaintenance.co.uk

Emergency Call Out 07741439022

DEFIBRILLATORS IN BUCKLAND DINHAM, MELLS AND VOBSTER

In the event of an emergency, please phone **999** and they will direct you to the nearest cabinet and give you the door code. All the defibrillators are in locked cabinets to ensure that they are there for when you need them.

LOCATIONS:

- Buckland Dinham Village Hall
- Mells Recreation Ground, near Longfield, Mells BA11 3PZ
- Post office, Woodlands End, Mells BA11 3PF
- Telephone Box, Mells Green
- Vobster Inn, Lower Vobster, Radstock BA3 5RJ

HOW TO USE A DEFIBRILLATOR

A demonstration video is available on the front page of the Mells Parish Council website mellsparishcouncil.org.uk/.

Please take the time to watch it, as it could help you save someone's life!

Hancocks Plumbing & Heating LTD

High Quality Plumbing & Heating

incl. Bathrooms • Kitchens • Electrics • Carpentry
• Tiling • Boiler Maintenance • Power Flushing
• Unvented hot water systems
• Central Heating Installations
• Reasonable Rates • Professional Service

Tel: 01373 474337

Mobile: 07850 852544

www.hancocksplumbingandheating.co.uk



NIGEL K CHARLTON

**IF YOU ARE LOOKING
FOR SAND STONE AND
MIXED AGGREGATE
OR
ORNAMENTAL SHINGLE
IS OUR FORTE**

**LARGE OR SMALL
LOADS**

**Please ring Carol on
01373 471505 for a price**

**INSURANCE,
PENSIONS,
INVESTMENTS**

Call our office in
Bath on 01761 239382
or email
bath@nfumutual.co.uk



NFU Mutual
INSURANCE | PENSIONS | INVESTMENTS



the
roots
company

- Trees
- Woodlands
- Gardens
- Care

For advice or a quote,
please contact Greg Wright in Melk.

☎ 01373 813 410 - 07988313036

✉ greg@theroots.org.uk

🌐 www.theroots.org.uk

Garden Services
 Lawn, Border & Hedge Maintenance,
 Planting and Clearance

07643156127 / 01373 465011
 Jackharding127@hotmail.com

all aspects of garden maintenance considered

**NPTC
 Qualified**

Mole Catcher

01373836350

07512681111

**No Mole
 No Fee**



GARY HOLT'S
**Painting, Decorating and
 Plastering Services**
Interior—Exterior
Domestic—Commercial
Dry lining—Plastering
Artex Ceilings
Plastered
Over 20 years
experience
Fully insured
Clean, tidy work
Free quotes
01373 814642
07891 312503

KAIASM

We navigate the chaos of data, finding order and connection, to develop common models that bring clarity and direction to big data challenges.

We are a small business based in Whitley that offer intellectually stimulating work, family friendly work patterns and we have an office dog.

If you are interested in finding out more about us then check out our website.
<https://www.kaiasm.com>

**ANDREW JAMES
 CARVED
 STONE
 LETTERS
 MEMORIALS**



- ◆ MEMORIAL MASONRY INCLUDING DESIGN & FITTING
- ◆ HEADSTONE RESTORATION, RE-LETTERING & REPAIR
- ◆ FRIENDLY, LOCAL FAMILY BUSINESS

We will work with you to sympathetically design, produce and install a personal memorial, either hand carved or engraved.

Lawn memorials, cremation tablets, kerb sets and vases available in a wide range of slate, stone and granite.

We also offer headstone restoration services.

◆
Slate, stone and porcelain house signs also available.

WWW.CARVEDSTONELETTERS.CO.UK
 PHONE: 01749 840 869 / 07966 366 816
 EMAIL: andrew@carvedstoneletters.co.uk

The **co-operative** funeralcare

-24 hour service -Free bereavement advice -Pre-paid funeral plans

FROME 1 Nunney Road, BA11 4LA
01373 473426

WARMINSTER 3 George Street, BA12 8QA
01985 220105

WESTBURY 48 Warminster Road, BA13 3PF
01373 858142

www.funeralcare.co.uk



Part of The Southern Co-operative

GREEN MAN



**Professional
Carpet, Hard Floor,
Rug & Upholstery
Cleaning**

**Frome:
01373 470416**



www.greenmancleaning.co.uk

£50K FUNDING REQUIRED

GREAT ELM

VILLAGE HALL DISASTER CAMPAIGN

♥ THE HEART OF OUR COMMUNITY ♥

JULY 2023 VILLAGE HALL CATASTROPHICALLY DAMAGED BY AN UNKNOWN UN-INSURED DRIVER

REPAIR COSTS ♦ 70K
FUNDING REQUIRED ♦ 50K

COMMUNITY HUB 

CLUBS & DEMOS 

SPORTS HALL 

MONTHLY BREAKFAST 

Contact 01373673110
Charity Number 1075621



FAMILY & FRIENDS

CLUBS & COMMUNITY

FOOD & FRESHNESS

EDUCATION & INSPIRATION



Tile Master
Restore • Protect • Maintain

Google
★★★★★
5★
RATED

0161 444 8377
www.tilemasterpl.co.uk

Water-Proof Floor

Tiles Stone Vinyl LVT Wood

Please contact us to receive your free demonstration

01373229166
www.tilemasterpl.co.uk/fron

Types of surfaces we can restore:

- Ceramic Tiles
- Travertine
- Limestone
- Travertine
- Slate
- Marble
- Granite
- Natural Stone
- Flag Stone Tiles

15% Discount code: **TM63**
Use only with this code when contacting us.

D.H TRUCK & CAR SERVICING

• CAR & COMMERCIAL VEHICLE REPAIRS



• MOT'S CARRIED OUT ON SITE

• SERVICING, TYRES, RECOVERY

Very Competitive Rates • Quality Service

10 % off for new customers
with the voucher code **DHTVO1**



Like us on Facebook

The Old Quarry, Great Elm,
Frome, BA11 3NN

Tel. 01373 453050

Sharon's Foot Clinic



S.A.C Dip FIPT S.A.C Dip FIHP
Fully Insured and Highly Trained

For The Professional Treatment Of:

Corns • Callus • Cracked Heels • Athletes Foot
Fungal Infections • Thickened Nails • In growing Nails
Diabetic Foot Care • Verrucas • Nail Cutting • Nail Reconstruction

Contact **Sharon** on **01373 836734** or **07728 200402**

Clinic Appointments at 12 Sunny Hill Nunney BA11 4ND

Home Visits also Available.

What's on @ The Vobster

Bed and Breakfast

Open For Supper 6.30-8.30 Tuesday to Saturday

Function Room for Hire

**Family Gatherings, Christenings, Bring your own Food
Option**

**Local Beers and Cider,
Garden, Four superb letting Rooms.**



Shaun and Pippin two New En-Suite Shepherd Huts have joined Buttercup and Daisy, our Mongolian Yurts. Why not have a peek on our website!

www.glampingonthehill.co.uk

**Tel 01373 812920
rdavila@btinternet.com**

Scott Construction



Scott Construction are a trusted, award winning family business, delivering top quality construction services to the Somerset area for over 20 years.

Our reputation as a highly skilled and professional company is built on by the fact that the majority of our work comes from the recommendation of past clients. From new builds and refurbishment to extensions and landscaping, our 24/7 service means we will fulfil our customers with the same dedication to every project, big or small.

Unit 2, Fildred Park, Bushwood Park, Fildred Hill, Hinton, Somerset, BA3 5HR

T: 01761 239104

Website: www.scottconstruction.co.uk

Email: n.scott@scottconstruction.co.uk



New Builds and Extensions



Extensions, Renovations and Refurbishment



Renovation and Restoration



Repairs and Maintenance



RADSTOCK CARPET AND BED CENTRE

CARPETS, LVT, VINYL & WOOD FLOORING
BEDS, MATTRESSES & ACCESSORIES

www.radstockcarpetandbeds.co.uk

01761 432808

EXPERT ADVICE & FITTING
FREE PARKING ON SITE

THE OLD CINEMA - COOMBEND - RADSTOCK - NR. BATH - BA3 3AW

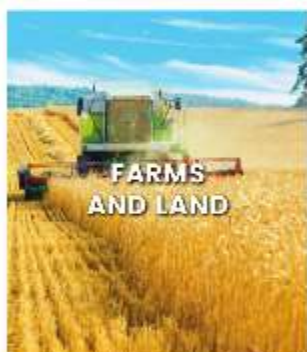
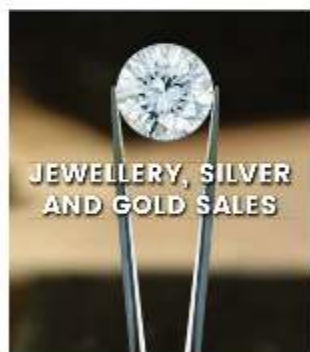
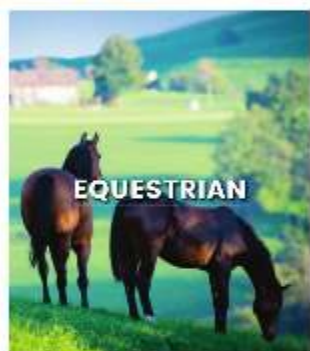
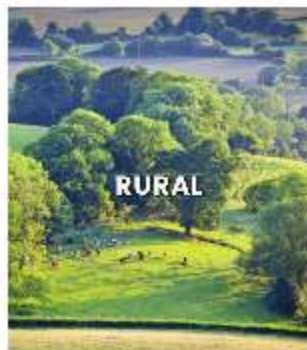
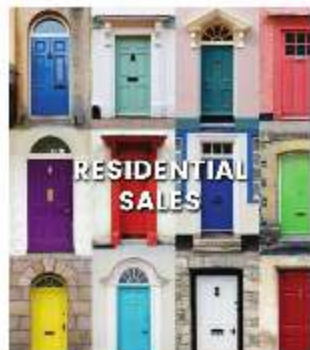

YOUR LOCAL OFFICE:

FROME: 01373 455060

STANDERWICK: 01373 831010

SALE ROOMS: 01373 852419

**COOPER
AND
TANNER**